

PolyU SPEED



School of Professional Education and Executive Development 專業進修學院 2025/26

For Sub-degree Graduates
and Working Adults
適合副學士畢業生及在職人士

Degree Awarded by PolyU 學位由理大頒授

Bachelor of Science (Honours) in Building Engineering and Management 建築工程及管理學(榮譽)理學士

Full-time mode 全日制模式

Programme Webpage
課程網頁



Programme Features 課程特色

- You will acquire the knowledge and ability to contribute effectively to project and facility management teams in complex building projects
培訓你所需的知識及能力，為項目及設施管理團隊的綜合建築項目作貢獻
- You will be equipped with the latest knowledge of Building Information Modelling (BIM) technologies to facilitate your career development in BIM coordination and management
你會掌握最新的建築資訊模型技術(BIM)，有助你日後在BIM項目統籌和管理方面發展事業
- You may become a highly competent and professional building engineer in Hong Kong, the Chinese mainland and the international market
你可成為香港、中國內地及國際市場所需的優秀專業建築工程師



Welcome Ceremony for PolyU CPCE
Mentorship Programme 24/25
師友計劃 24/25 學員與導師聚會

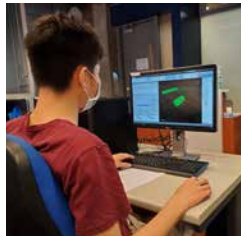

Training on Construction IT-BIM
建築資訊科技培訓—建築資訊模型



Briefing by Industry Practitioner at Site Visit
由業內項目經理主持地盤簡介

Graduate Success Story 畢業生成功故事



Matthew Shu
徐俊彥
2023 Graduate
2023 年畢業生

Employed as Assistant Building
Engineer at Hip Hing Construction
Co., Ltd.
獲協興建築有限公司聘任為助理
建築工程師

“The programme not only developed
my passion for building engineering,
but also enriched my professional
knowledge of construction, providing
an essential support for my journey to
become a professional engineer.

這個課程不但讓我對建築工程產生濃厚
興趣，更為我提供了相關的專業知識，
好讓我達成建築工程師的目標。”

Professional Accreditation 專業機構認可



Please visit the programme webpage for details about programme recognition / accreditation.
請瀏覽課程網頁，查閱課程認可詳情。

Career Prospects after Graduation 畢業後的就業前景

Graduates are able to pursue a wide range of careers, including engineering posts in Building Construction and Civil Engineering works as well as Project Management and Contract Administration, and Quality Surveying posts
畢業生就業機會包括建造和土木工程、項目和合約管理，以及工料測量等職位

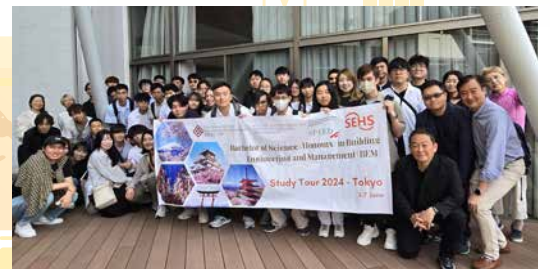

International Study Tour
國際遊學團

Apply Now
立即報名



Scholarships and Studentships 獎學金和嘉許獎

All students of PolyU SPEED's undergraduate top-up degree programmes admitted in 2025/26 may get scholarships of up to a total of HK\$110,000.

PolyU SPEED 學士學位銜接課程學生 (2025/26 學年入學) 有機會獲頒獎學金合共最高 HK\$110,000。



Scholarship Details
獎學金詳情

Degrees Awarded by PolyU Scholarships up to
學位由理大頒授 獎學金最高

HK\$ 110,000

擲骰擲得好，不如選「擇」得好！
Choosing well is better than rolling the dice well!

Curriculum Structure 課程結構

Programme Requirements 課程要求	Minimum Requirement 最低要求
General University Requirements (GUR) 大學核心課程	9 credits 學分 ¹
Discipline-Specific Requirements (DSR) 學科專業課程	63 credits 學分

1. It excludes the Language and Communication Requirements (LCR) of up to 9 credits, which are normally not required. Only those students not meeting the equivalent standard of the Undergraduate Degree LCR (based on their previous studies in Associate Degree/Higher Diploma programmes and their academic performance) will be required to take degree LCR subjects on top of the normal curriculum requirement.
這不包括學生一般不需要修讀之語文及溝通課程 (最多 9 學分)。如學生未達到學士學位的語文及溝通課程水平 (根據學生在副學士 / 高級文憑課程所修讀的相關科目及學業成績決定)，需額外修讀語文及溝通課程。

DSR Subjects 學科專業科目

Examples of Subjects 科目例子

- Advanced Construction Technology
- Construction Contract Law and Administration
- Geotechnical and Foundation Engineering
- Information Technology and Building Information Modelling for Construction
- International Study
- Maintenance Technology and Management

Average Starting Salary of PolyU SPEED Graduates*
PolyU SPEED 畢業生平均起薪點*
Around HK\$26K
約港幣 26,000 元

*Source: PolyU SPEED Graduate Employment Surveys 2024
資料來源：理大專業進修學院 2024 年畢業生就業調查

For more information, please contact:
想了解更多，請聯絡：

Programme Leader 課程統籌

Dr Edmond LAM

林偉明博士

BSc, PhD, MAIB MAPM

☎ 3746 0776

☎ 6634 7635

✉ edmond.lam@cpce-polyu.edu.hk

Assistant Programme Leader 助理課程統籌

Dr Daisy WANG

王雪瑩博士

BEng, PhD

☎ 3746 0165

✉ daisy.wang@cpce-polyu.edu.hk

Enquiries 查詢

☎ 3746 0900 ✉ sp.car@speed-polyu.edu.hk

The School reserves the right to update the contents of this programme brochure and to change or withdraw programmes or subjects described here.
學院有權更新此課程單張內容及更改或撤銷此單張所述課程或科目。

Entrance Requirements 入學資格

Holder of a recognised Associate Degree, Higher Diploma or an equivalent qualification in related areas. Applicants with qualifications in non-real-estate and non-construction disciplines will also be considered and, if admitted, are required to take appropriate foundation subject (s).
持有相關學科的認可副學士學位、高級文憑或同等學歷。具有非物業管理及非建築工程相關領域資格的申請人亦將被考慮，並且如果被錄取，則必須修讀適當的基礎科目。

Notes 備註：

1. The main medium of instruction of the study programme concerned should be English. An applicant who has completed the programme with other languages as the main medium of instruction should attain the following English Language requirement: IELTS 6.0 or TOEFL 550 (paper based) / 80 (Internet based).
有關課程的主要教學語言應該是英語。以其他語言作為主要教學語言的課程的申請人應達到以下英語語言要求：雅思 6.0 或托福 550 (paper-based) ; 80 (Internet-based)。
2. An applicant who does not possess the above-mentioned qualification but has reached the age of 25 before 1 September, in the year in which he/she seeks admission, may apply as a mature applicant. He/she must demonstrate sufficient motivation, knowledge and potential to indicate a high probability of being able to complete the programme successfully. In addition, he/she may be required to take appropriate foundation subject (s).
不具備上述資格，但在申請入學年度的 9 月 1 日之前年滿 25 歲的人士亦可提出申請。他 / 她必須展現足夠的動機、知識和潛力，以顯示出有很大機會能夠成功修畢該課程。此外，他 / 她可能需要修讀適當的基礎課程。

Programme Duration and Study Mode 修讀年期及模式

Full-time 全日制 2 years 年

Medium of Instruction 教學語言

English (except for subjects with Chinese requirements)
英文 (具中文要求的科目除外)

Tuition Fee 學費

Local Students 本地學生

HK\$3,000/ credit
每學分港幣 3,000 元

Non-local Students 非本地學生

HK\$3,300/ credit
每學分港幣 3,300 元

*The above tuition fees apply to most subjects in the 2024/25 academic year and vary for individual programmes. Tuition fees for the 2025/26 academic year may be subject to adjustment.
上述為 2024/25 學年大部分科目的學費，個別課程的科目學費會有不同。2025/26 學年學費或會作調整。



Tuition Fee Details
學費詳情