

PolyU SPEED

School of Professional Education and Executive Development 专业进修学院 2025/26



For Sub-degree Graduates
and Working Adults
适合副学士毕业生及在职人士

Degree Awarded by PolyU 学位由理大颁授

Bachelor of Science (Honours) in Building Engineering and Management 建筑工程及管理学(荣誉)理学士

Part-time mode 兼读制模式

Programme Webpage
课程网页



Programme Features 课程特色

- You will acquire the knowledge and ability to contribute effectively to project and facility management teams in complex building projects
培训你所需的知识及能力，为项目及设施管理团队的综合建筑项目作贡献
- You will be equipped with the latest knowledge of Building Information Modelling (BIM) technologies to facilitate your career development in BIM coordination and management
你会掌握最新的建筑资讯模型技术 (BIM)，有助你日后在 BIM 项目统筹和管理方面发展事业
- You may become a highly competent and professional building engineer in Hong Kong, the Chinese mainland and the international market
你可成为香港、中国内地及国际市场所需的优秀专业建筑工程师



Welcome Ceremony for PolyU CPCE
Mentorship Programme 24/25
师友计划 24/25 学员与导师聚会

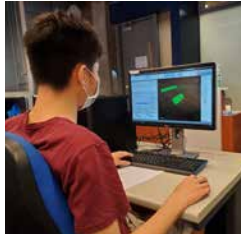

Training on Construction IT-BIM
建筑资讯科技培训—建筑资讯模型



Briefing by Industry Practitioner at Site Visit
由业内项目经理主持地盘简介

Graduate Success Story 毕业生成功故事



Toni Liu
刘俊希
2024 Graduate
2024 年毕业生

Employed as Senior Design and
Project Manager at Capital Design
Center Company Limited

获首都设计中心有限公司聘任为高级设计及工程经理

“ The Building Engineering and Management programme deepened my understanding of construction management and operations. I applied this knowledge to improve my business processes and gained the skills needed to excel in the construction industry.

建筑工程及管理学课程加深了我对建筑管理和营运的理解。我将这些知识应用于优化业务流程，并获得在建筑行业中脱颖而出的技能。”

Professional Accreditation 专业机构认可



Please visit the programme webpage for details about programme recognition / accreditation.
请浏览课程网页，查阅课程认可详情。

Career Prospects after Graduation 毕业后的就业前景

Graduates are able to pursue a wide range of careers, including engineering posts in Building Construction and Civil Engineering works as well as Project Management and Contract Administration, and Quality Surveying posts
毕业生就业机会包括建造和土木工程、项目和合约管理，以及工料测量等职位



International Study Tour
国际游学团

Apply Now
立即报名



Scholarships and Studentships 奖学金和嘉许奖

All students of PolyU SPEED's undergraduate top-up degree programmes admitted in 2025/26 may get scholarships of up to a total of HK\$110,000.

PolyU SPEED 学士学位衔接课程学生 (2025/26 学年入学) 有机会获颁奖学金合共最高 HK\$110,000。



Scholarship Details
奖学金详情

Degrees Awarded by PolyU 学位由理大颁授
Scholarships up to 奖学金最高

HK\$ 110,000

掷骰掷得好，不如选「择」得好！
Choosing well is better than rolling the dice well!

Curriculum Structure 课程结构

| Programme Requirements 课程要求 | Minimum Requirement 最低要求 |
|---|-----------------------------|
| General University Requirements (GUR) 大学核心课程 | 9 credits 学分 ¹ |
| Discipline-Specific Requirements (DSR) 学科专业课程 | 63 credits 学分 |

1. It excludes the Language and Communication Requirements (LCR) of up to 9 credits, which are normally not required. Only those students not meeting the equivalent standard of the Undergraduate Degree LCR (based on their previous studies in Associate Degree/Higher Diploma programmes and their academic performance) will be required to take degree LCR subjects on top of the normal curriculum requirement.

这并不包括学生一般不需要修读的语文及沟通课程 (最多 9 学分)。如学生未达到学士学位的语文及沟通课程水平 (根据学生在副学士/高级文凭课程所修读的相关科目及学业成绩决定)，需额外修读语文及沟通课程。

DSR Subjects 学科专业科目

Examples of Subjects 科目例子

- Advanced Construction Technology
- Construction Contract Law and Administration
- Geotechnical and Foundation Engineering
- Information Technology and Building Information Modelling for Construction
- International Study
- Maintenance Technology and Management

Average Starting Salary of PolyU SPEED Graduates*

PolyU SPEED 毕业生平均起薪点*

Around HK\$38K

约港币 38,000 元

*Source: PolyU SPEED Graduate Employment Surveys 2024

资料来源：理大专业进修学院 2024 年毕业生就业调查

For more information, please contact:

想了解更多，请联络：

Programme Leader 课程统筹

Dr Edmond LAM

林伟明博士

BSc, PhD, MAIB MAPM

☎ 3746 0776

☎ 6634 7635

✉ edmond.lam@cpce-polyu.edu.hk

Assistant Programme Leader 助理课程统筹

Dr Daisy WANG

王雪莹博士

BEng, PhD

☎ 3746 0165

✉ daisy.wang@cpce-polyu.edu.hk

Enquiries 查询

☎ 3746 0900 ✉ sp.car@speed-polyu.edu.hk

The School reserves the right to update the contents of this programme brochure and to change or withdraw programmes or subjects described here.
学院有权更新此课程单张内容及更改或撤销此单张所述课程或科目。

Entrance Requirements 入学资格

Holder of a recognised Associate Degree, Higher Diploma or an equivalent qualification in related areas. Applicants with qualifications in non-real-estate and non-construction disciplines will also be considered and, if admitted, are required to take appropriate foundation subject (s).
持有相关学科的认可副学士学位、高级文凭或同等学历。具有非物业管理及非建筑工程相关领域资格的申请人也将被考虑，并且如果被录取，则必须修读适当的基础科目。

Notes 备注：

- The main medium of instruction of the study programme concerned should be English. An applicant who has completed the programme with other languages as the main medium of instruction should attain the following English Language requirement: IELTS 6.0 or TOEFL 550 (paper based) / 80 (Internet based).
有关课程的主要教学语言应该是英语。以其他语言作为主要教学语言的课程的申请人应达到以下英语语言要求：雅思 6.0 或托福 550 (paper-based) ; 80 (Internet-based)。
- An applicant who does not possess the above-mentioned qualification but has reached the age of 25 before 1 September, in the year in which he/she seeks admission, may apply as a mature applicant. He/she must demonstrate sufficient motivation, knowledge and potential to indicate a high probability of being able to complete the programme successfully. In addition, he/she may be required to take appropriate foundation subject (s).
不具备上述资格，但在申请入学年度的 9 月 1 日之前年满 25 岁的人士亦可提出申请。他/她必须展现足够的动机、知识和潜力，以显示出有很大机会能够成功修读该课程。此外，他/她可能需要修读适当的基础课程。

Programme Duration and Study Mode 修读年期及模式

Part-time 兼读制 4 years 年

(Possible completion in 3 years 可于 3 年内完成)

While the normal duration of the programme is 4 years, students may, with the endorsement of the Award Leader, take more subjects each semester/term to complete the programme requirements 3 years.

课程的一般修读年期为 4 年，但学生也可在学术统筹的批准下，在每一学期选修更多科目，于 3 年内完成课程要求。

Medium of Instruction 教学语言

English (except for subjects with Chinese requirements)

英文 (具中文要求的科目除外)

Tuition Fee 学费

Local Students 本地学生

HK\$3,000/ credit

每学分港币 3,000 元

*The above tuition fees apply to most subjects in the 2024/25 academic year and vary for individual programmes. Tuition fees for the 2025/26 academic year may be subject to adjustment.

上述为 2024/25 学年大部分科目的学费，个别课程的科目学费会有不同。2025/26 学年学费或会作调整。



Tuition Fee Details
学费详情